

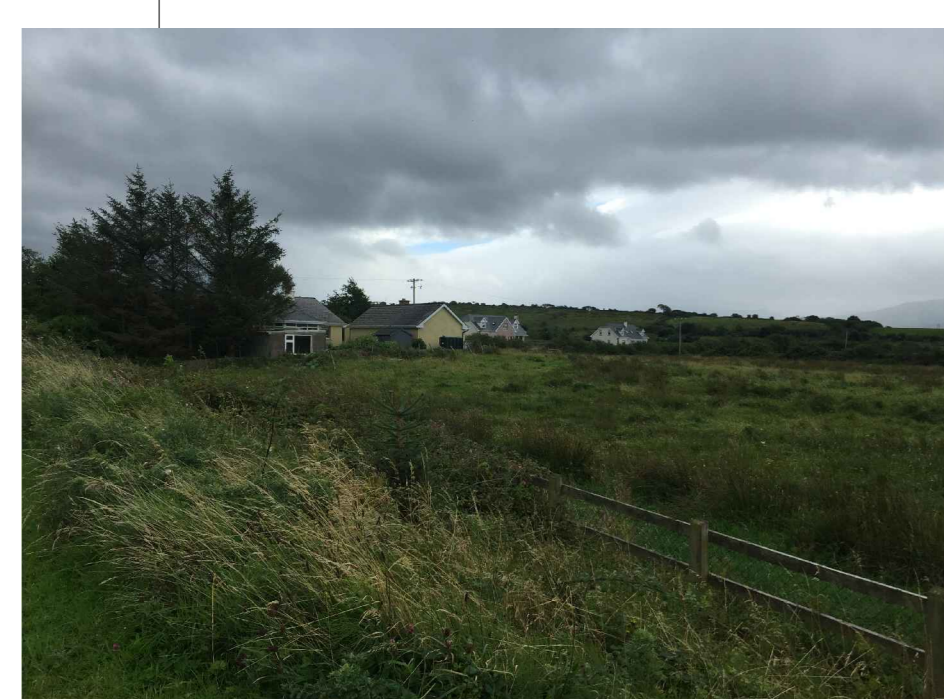

- SURVEY NOTES:**
1. ALL LEVELS RELATE TO THE THE NATIONAL OS VERTICAL DATUM AT MALIN HEAD.
 2. ALL CO-ORDINATES RELATE TO THE ITM-IRISH TRANSVERSE MERCATOR SYSTEM.
 2. TO ESTABLISH LEGAL BOUNDARIES, PLEASE COMPARE THE SURVEY WITH THE RELEVANT TITLE MAPS.
 3. ALL DIMENSIONS SHOWN ARE IN METRES UNLESS OTHERWISE STATED.
 4. ANY DISCREPANCIES IN THE SURVEY SHOULD BE REPORTED TO PORTER CONSULTING ENGINEERS IMMEDIATELY.
 5. DO NOT SCALE. THIS SHALL ONLY BE PERMITTED IN DIGITAL FORMAT.
 6. GRID SHOWN IS 100M X 100M.



Site Photo No.1 N 859,000



Site Photo No.2



Site Photo No.3



Site Photo No.4

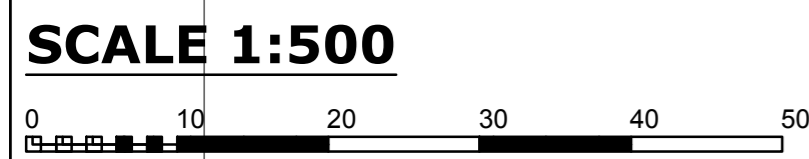

Revisions		
Rev:	Date:	Details:

Donegal County Council
Architects Office

Comhairle Contae
Dhúna na nGall
Donegal County Council

DCC Tel: 074 91 53900 | DCC Fax: 074 91 72812

Part 8 SUBMISSION

Project:
Proposed Housing Development
at Drumacrin, Bundoran,
Co. Donegal.

Drawing Title:
Existing Site Survey
Sheet 1

Drawing No: S2-02

Date: 26/02/20 | Scale: As Shown @ A1

Drawn by: TQ | Job No: HCD 01 18

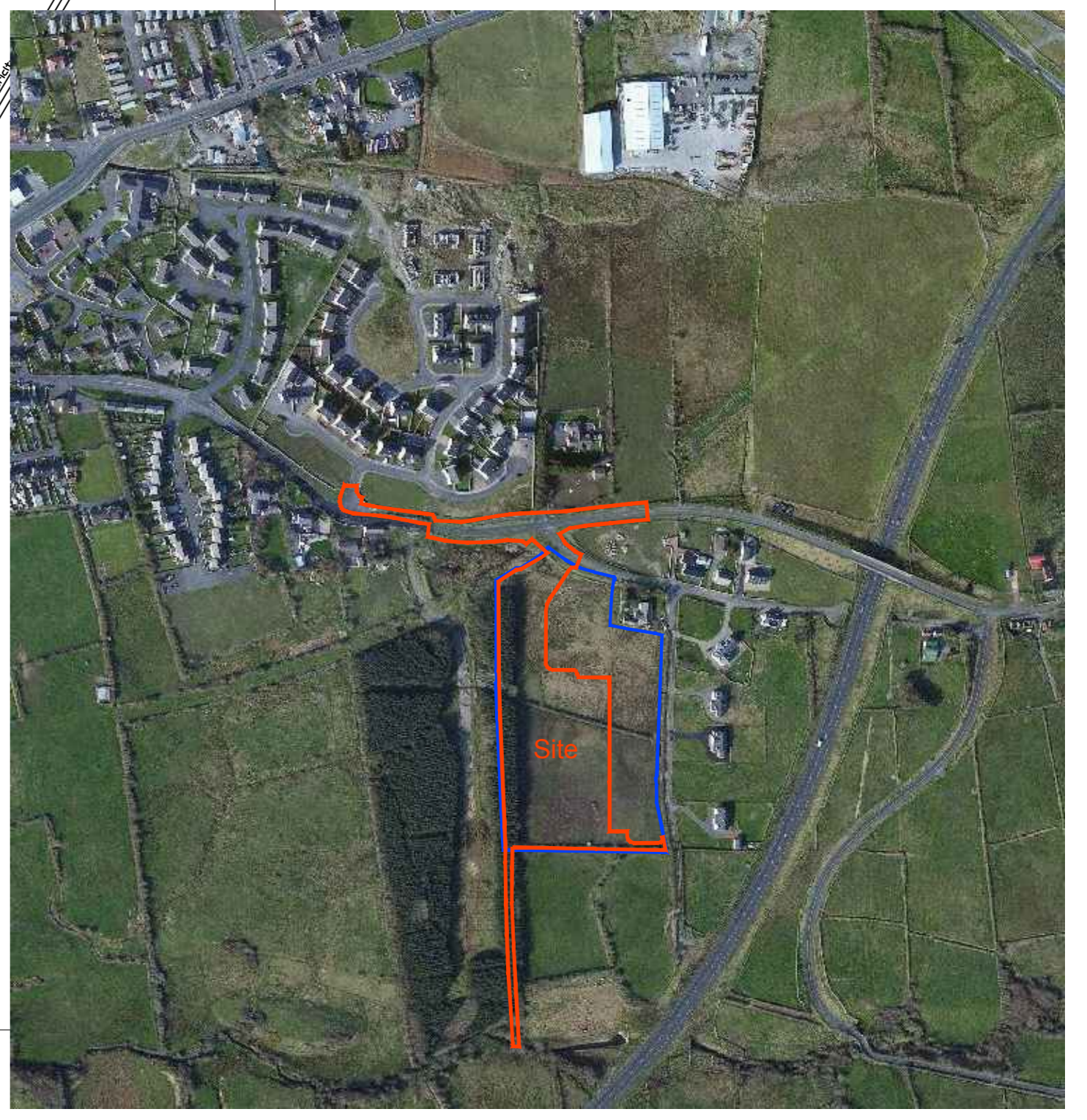

Site Aerial Image

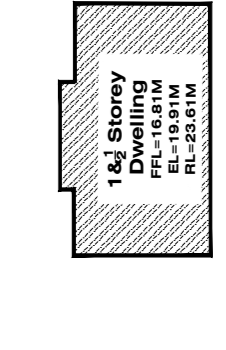
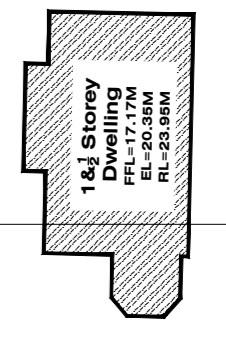
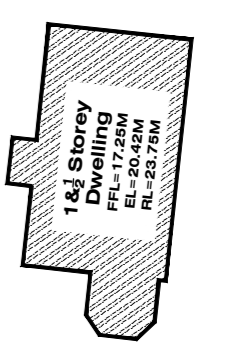
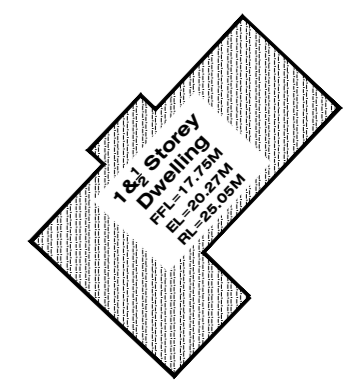

Existing Site Survey Scale 1:500

N 858,800